

ABERNATHY and ASSOCIATES

Kenneth B. Abernathy Jr.

Wisconsin Registered Land Surveyor S-1594

Rt. 3, Box 273
Elkhorn, Wisconsin 53121
Phone: (414) 723-4260 (office)
(414) 723-4813 (residence)

PLAT OF SURVEY

LOT 43 OF NIPPERSINK HIGHLANDS, A SUBDIVISION
LOCATED IN THE NE 1/4 OF THE NE 1/4 AND THE NW 1/4
OF THE NE 1/4 OF SECTION 24, T.1 N., R. 18 E. OF
THE 4TH P.M., TOWN OF BLOOMFIELD, WALWORTH COUNTY,
WISCONSIN.

OWNERS: ANGELIQUE MARIE
AND MAXINE ROSSOW
W316 CIRCLE DR.
GENOA CITY, WI. 53128

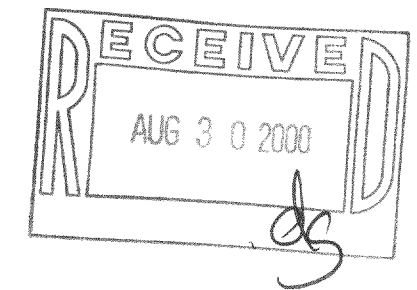
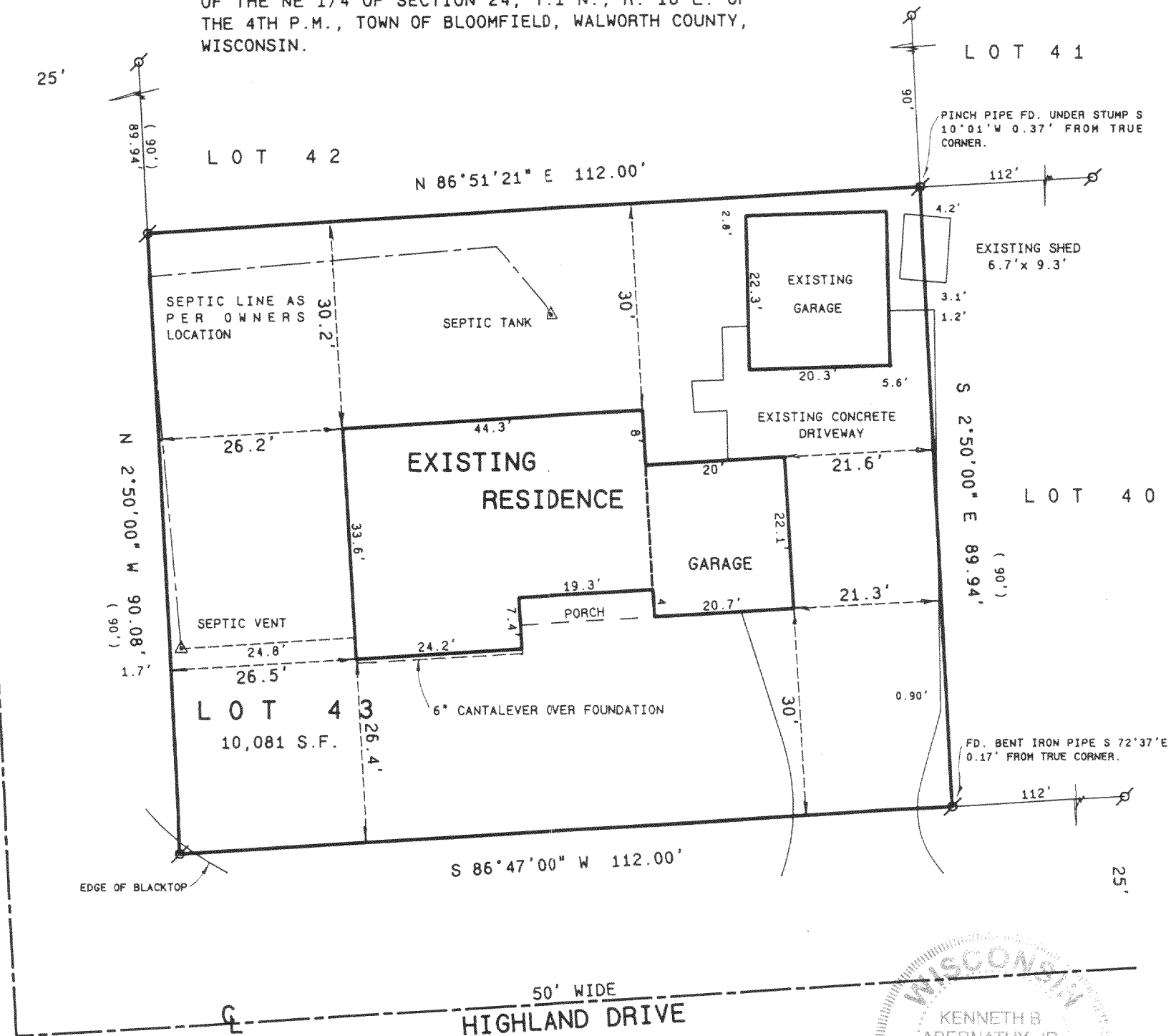

SCALE: 1" = 20 FEET

Legend

- FOUND IRON PIPE
- FOUND IRON ROD
- FOUND BRASS CAPPED MONUMENT
- FOUND CONCRETE MONUMENT
- + CHISEL CUT IN CONCRETE
- SET IRON ROD, 24" LONG, WEIGHING 1.5 LBS./LINEAL FT., 3/4" DIA.
- SET IRON ROD, 30" LONG, WEIGHING 4.5 LBS./LINEAL FT., 1-11/16" DIA.
- (xx) RECORDED AS DIMENSION
- x-x- EXISTING FENCE

"I hereby certify that I have surveyed the above described property and that the above map is a true representation thereof and shows the size and location of the property, its exterior boundaries, the location of all visible structures and dimensions of all principal buildings thereon, boundary fences, apparent easements, roadways and visible encroachments, if any."

"This survey is made for the use of the present owners of the property, and also those who purchase, mortgage, or guarantee the title thereto within one year from date hereof."

Kenneth B. Abernathy Jr.

KENNETH B. ABERNATHY, JR.
WISCONSIN REGISTERED LAND SURVEYOR,
S-1594

Date: MARCH 3, 2000 Job No. 991102

AS BUILT RESIDENCE LOCATED 3/1/00
PLAT OF SURVEY REVISED 3/3/00

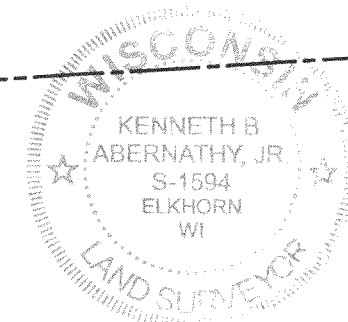

118-1958
MNH-43